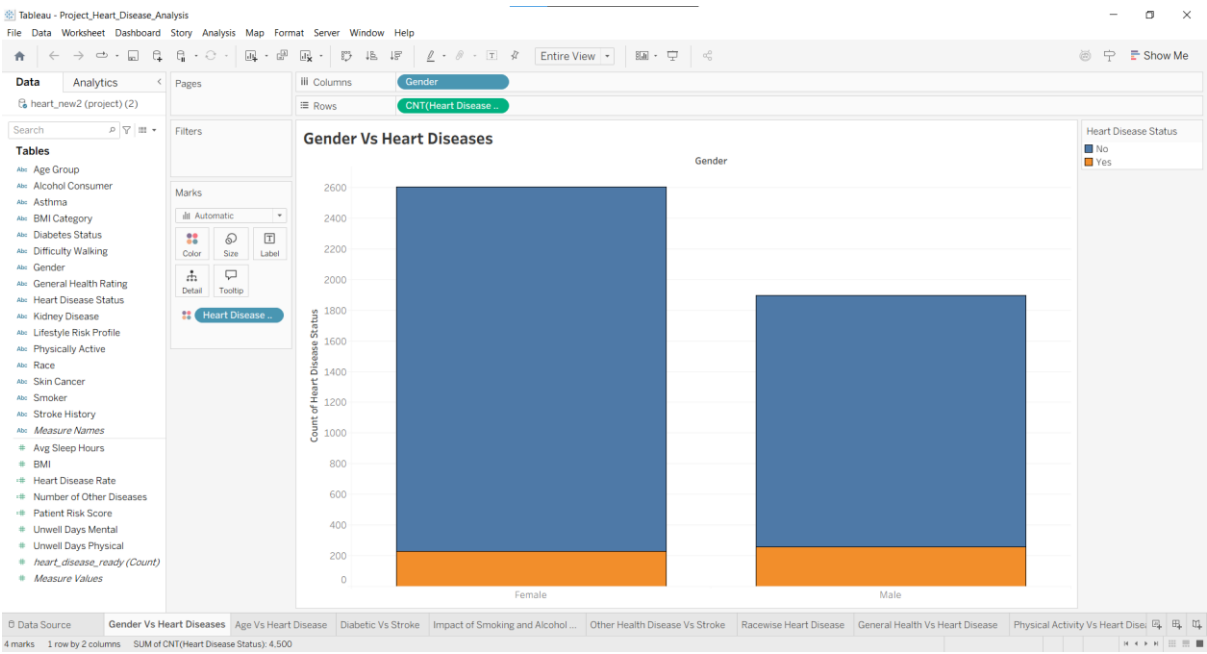
Tableau - Project_Heart_Disease_Analysis
File Data Worksheet Dashboard Story Analysis Map Format Server Window Help
Entire View
Show Me
Data
Analytics
heart_new2 (project) (2)
Tables
Age Group
Alcohol Consumer
Asthma
BMI Category
Diabetes Status
Difficulty Walking
Gender
General Health Rating
Heart Disease Status
Kidney Disease
Lifestyle Risk Profile
Physically Active
Race
Skin Cancer
Smoker
Stroke History
Measure Names
Avg Sleep Hours
BMI
Heart Disease Rate
Number of Other Diseases
Patient Risk Score
Unwell Days Mental
Unwell Days Physical
heart_disease_ready (Count)
Measure Values
Pages
Filters
Marks
Automatic
Color
Size
Label
Detail
Tooltip
Heart Disease ...
Columns
Gender
Rows
CNT(Heart Disease ...
Gender Vs Heart Diseases
Gender
Count of Heart Disease Status
2600
2400
2200
2000
1800
1600
1400
1200
1000
800
600
400
200
0
Female
Male
Heart Disease Status
No
Yes
Data Source
Gender Vs Heart Diseases
Age Vs Heart Disease
Diabetic Vs Stroke
Impact of Smoking and Alcohol ...
Other Health Disease Vs Stroke
Racewise Heart Disease
General Health Vs Heart Disease
Physical Activity Vs Heart Disei
4 marks
1 row by 2 columns
SUM of CNT(Heart Disease Status): 4,500

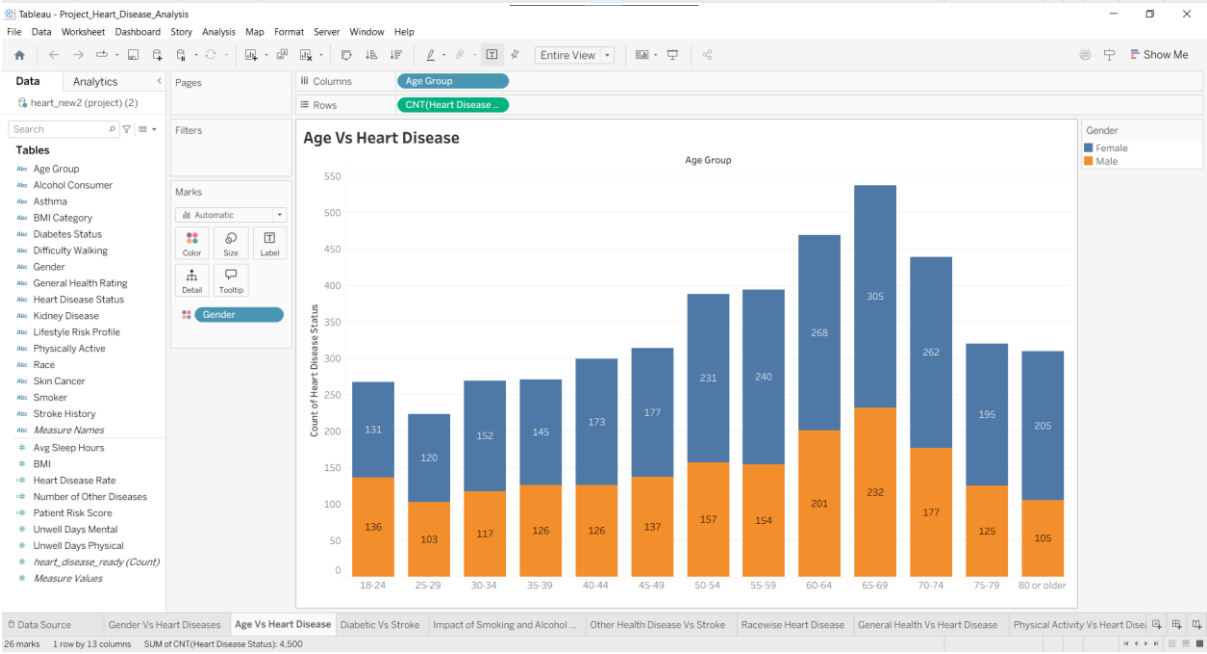
Tableau - Project_Heart_Disease_Analysis
File Data Worksheet Dashboard Story Analysis Map Format Server Window Help
Entire View
Show Me
Data
Analytics
heart_new2 (project) (2)
Tables
Age Group
Alcohol Consumer
Asthma
BMI Category
Diabetes Status
Difficulty Walking
Gender
General Health Rating
Heart Disease Status
Kidney Disease
Lifestyle Risk Profile
Physically Active
Race
Skin Cancer
Smoker
Stroke History
Measure Names
Avg Sleep Hours
BMI
Heart Disease Rate
Number of Other Diseases
Patient Risk Score
Unwell Days Mental
Unwell Days Physical
heart_disease_ready (Count)
Measure Values
Pages
Filters
Marks
Automatic
Color
Size
Label
Detail
Tooltip
Gender
Columns
Age Group
Rows
CNT(Heart Disease ...
Age Vs Heart Disease
Age Group
Count of Heart Disease Status
550
500
450
400
350
300
250
200
150
100
50
0
131
120
152
145
173
177
231
240
268
305
262
195
205
136
103
117
126
126
137
157
154
201
232
177
125
105
18-24
25-29
30-34
35-39
40-44
45-49
50-54
55-59
60-64
65-69
70-74
75-79
80 or older
Gender
Female
Male
Data Source
Gender Vs Heart Diseases
Age Vs Heart Disease
Diabetic Vs Stroke
Impact of Smoking and Alcohol ...
Other Health Disease Vs Stroke
Racewise Heart Disease
General Health Vs Heart Disease
Physical Activity Vs Heart Disei
26 marks
1 row by 13 columns
SUM of CNT(Heart Disease Status): 4,500

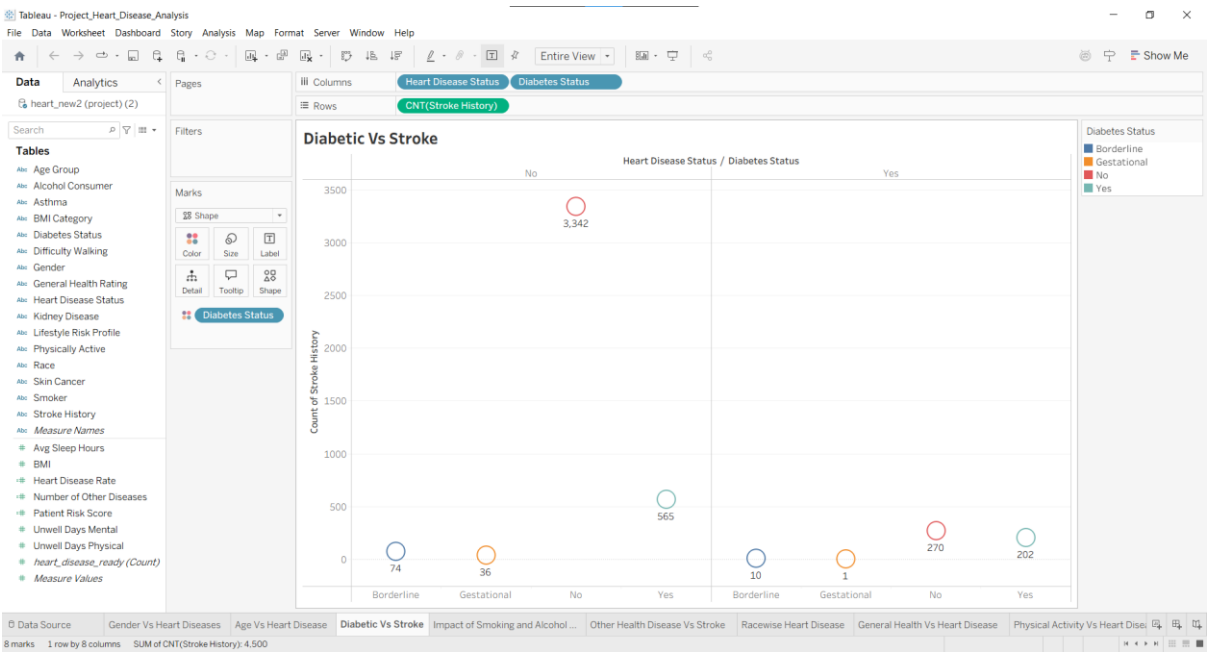
Tableau - Project_Heart_Disease_Analysis
File Data Worksheet Dashboard Story Analysis Map Format Server Window Help
Entire View
Show Me
Data
Analytics
heart_new2 (project) (2)
Tables
Age Group
Alcohol Consumer
Asthma
BMI Category
Diabetes Status
Difficulty Walking
Gender
General Health Rating
Heart Disease Status
Kidney Disease
Lifestyle Risk Profile
Physically Active
Race
Skin Cancer
Smoker
Stroke History
Measure Names
Avg Sleep Hours
BMI
Heart Disease Rate
Number of Other Diseases
Patient Risk Score
Unwell Days Mental
Unwell Days Physical
heart_disease_ready (Count)
Measure Values
Pages
Filters
Marks
Shape
Color
Size
Label
Detail
Tooltip
Shape
Diabetes Status
Columns
Heart Disease Status
Diabetes Status
Rows
CNT(Stroke History)
Diabetic Vs Stroke
Heart Disease Status / Diabetes Status
No
Yes
Count of Stroke History
3500
3000
2500
2000
1500
1000
500
0
3,342
565
74
36
10
1
270
202
Borderline
Gestational
No
Yes
Borderline
Gestational
No
Yes
Diabetes Status
Borderline
Gestational
No
Yes
Data Source
Gender Vs Heart Diseases
Age Vs Heart Disease
Diabetic Vs Stroke
Impact of Smoking and Alcohol ...
Other Health Disease Vs Stroke
Racewise Heart Disease
General Health Vs Heart Disease
Physical Activity Vs Heart Dise
8 marks
1 row by 8 columns
SUM of CNT(Stroke History): 4,500

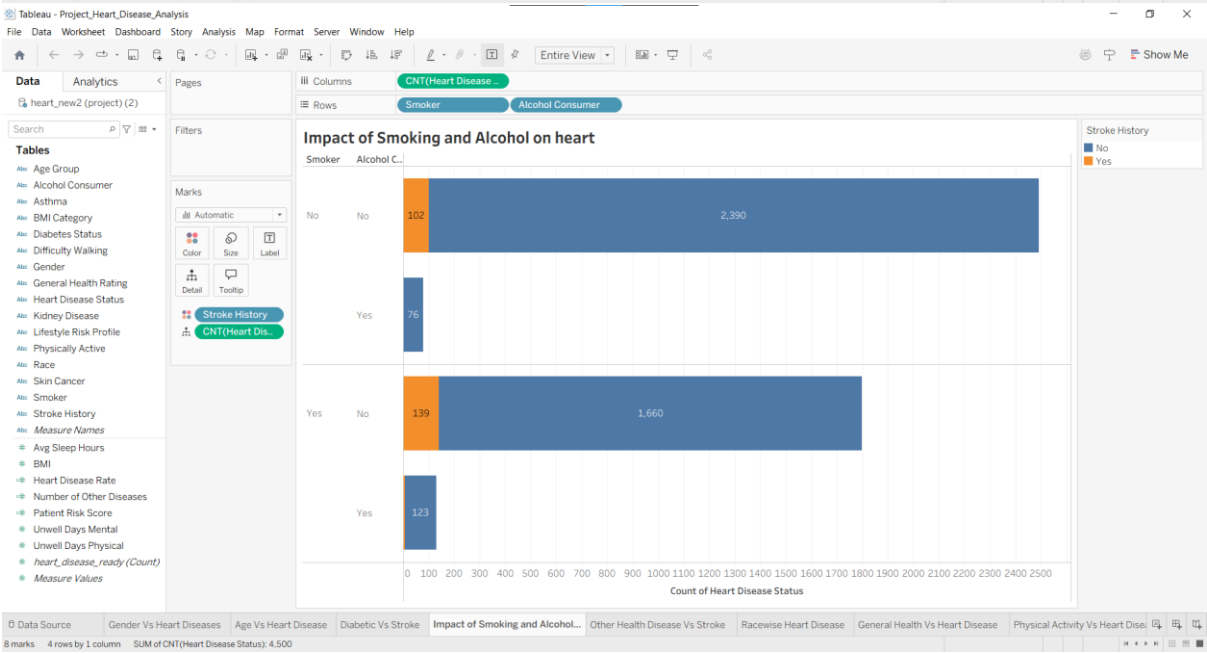
Tableau - Project_Heart_Disease_Analysis
File Data Worksheet Dashboard Story Analysis Map Format Server Window Help
Entire View
Show Me
Data
Analytics
heart_new2 (project) (2)
Tables
Age Group
Alcohol Consumer
Asthma
BMI Category
Diabetes Status
Difficulty Walking
Gender
General Health Rating
Heart Disease Status
Kidney Disease
Lifestyle Risk Profile
Physically Active
Race
Skin Cancer
Smoker
Stroke History
Measure Names
Avg Sleep Hours
BMI
Heart Disease Rate
Number of Other Diseases
Patient Risk Score
Unwell Days Mental
Unwell Days Physical
heart_disease_ready (Count)
Measure Values
Pages
Filters
Marks
Automatic
Color
Size
Label
Detail
Tooltip
Stroke History
CNT(Heart Dis...
Columns
CNT(Heart Disease ...
Rows
Smoker
Alcohol Consumer
Impact of Smoking and Alcohol on heart
Smoker
Alcohol C...
No
No
102
2,390
Yes
76
Yes
No
139
1,660
Yes
123
0 100 200 300 400 500 600 700 800 900 1000 1100 1200 1300 1400 1500 1600 1700 1800 1900 2000 2100 2200 2300 2400 2500
Count of Heart Disease Status
Stroke History
No
Yes
Data Source
Gender Vs Heart Diseases
Age Vs Heart Disease
Diabetic Vs Stroke
Impact of Smoking and Alcohol...
Other Health Disease Vs Stroke
Racewise Heart Disease
General Health Vs Heart Disease
Physical Activity Vs Heart Dise
8 marks
4 rows by 1 column
SUM of CNT(Heart Disease Status): 4,500

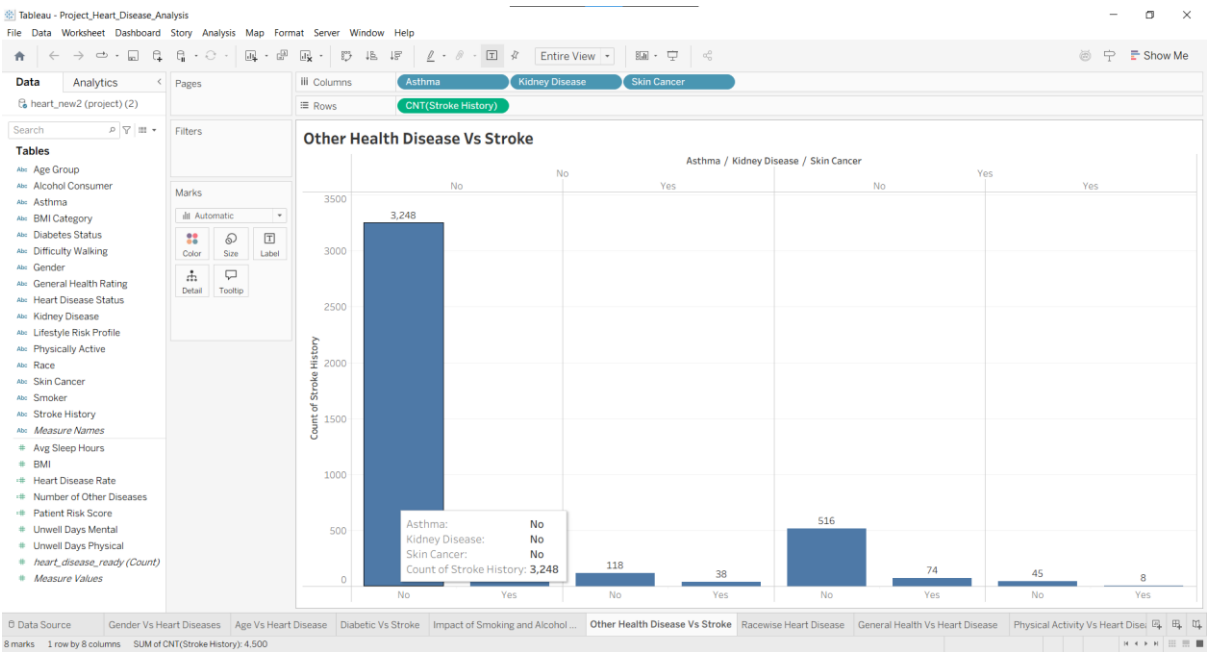
Tableau - Project_Heart_Disease_Analysis
File Data Worksheet Dashboard Story Analysis Map Format Server Window Help
Entire View
Show Me
Data
Analytics
heart_new2 (project) (2)
Tables
Age Group
Alcohol Consumer
Asthma
BMI Category
Diabetes Status
Difficulty Walking
Gender
General Health Rating
Heart Disease Status
Kidney Disease
Lifestyle Risk Profile
Physically Active
Race
Skin Cancer
Smoker
Stroke History
Measure Names
Avg Sleep Hours
BMI
Heart Disease Rate
Number of Other Diseases
Patient Risk Score
Unwell Days Mental
Unwell Days Physical
heart_disease_ready (Count)
Measure Values
Pages
Filters
Marks
Automatic
Color
Size
Label
Detail
Tooltip
Columns
Asthma
Kidney Disease
Skin Cancer
Rows
CNT(Stroke History)
Other Health Disease Vs Stroke
Asthma / Kidney Disease / Skin Cancer
Count of Stroke History
3,248
118
38
516
74
45
8
Asthma: No
Kidney Disease: No
Skin Cancer: No
Count of Stroke History: 3,248
Data Source
Gender Vs Heart Diseases
Age Vs Heart Disease
Diabetic Vs Stroke
Impact of Smoking and Alcohol ...
Other Health Disease Vs Stroke
Racewise Heart Disease
General Health Vs Heart Disease
Physical Activity Vs Heart Dise
8 marks
1 row by 8 columns
SUM of CNT(Stroke History): 4,500

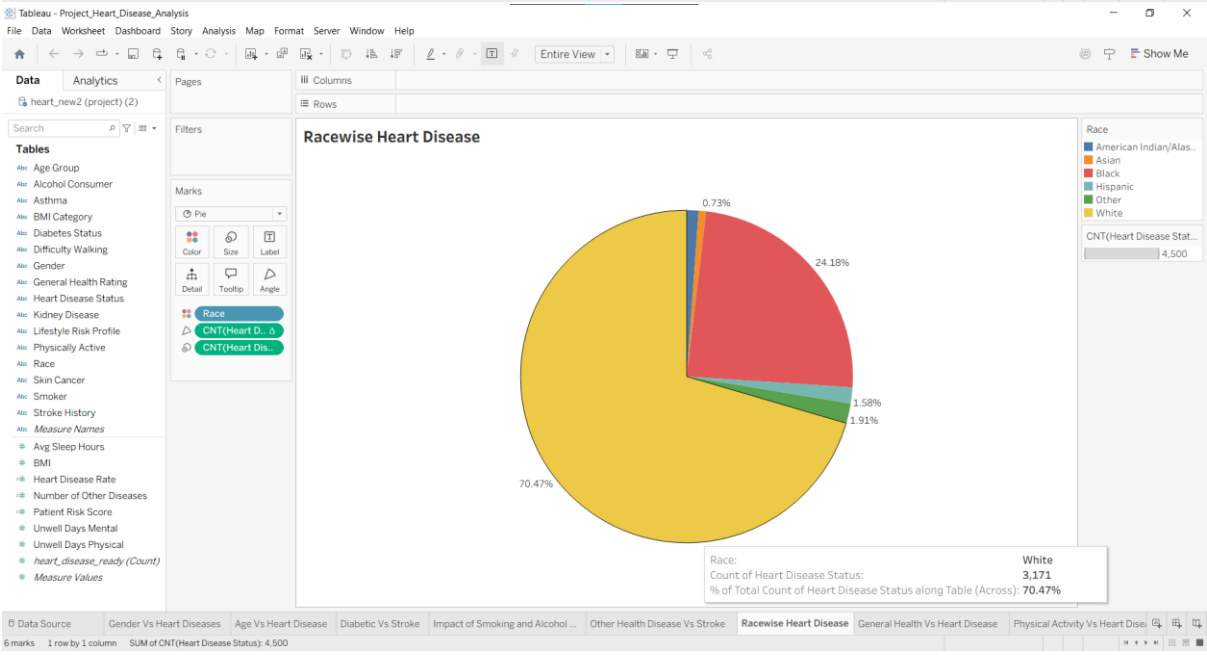
Tableau - Project_Heart_Disease_Analysis
File Data Worksheet Dashboard Story Analysis Map Format Server Window Help
Entire View
Show Me
Data
Analytics
heart_new2 (project) (2)
Tables
Pages
Filters
Marks
Pie
Color
Size
Label
Detail
Tooltip
Angle
Race
CNT(Heart D...
CNT(Heart Dis...
Columns
Rows
Racewise Heart Disease
0.73%
24.18%
1.58%
1.91%
70.47%
Race
American Indian/Alas..
Asian
Black
Hispanic
Other
White
CNT(Heart Disease Stat...
4,500
Race: White
Count of Heart Disease Status: 3,171
% of Total Count of Heart Disease Status along Table (Across): 70.47%
Data Source
Gender Vs Heart Diseases
Age Vs Heart Disease
Diabetic Vs Stroke
Impact of Smoking and Alcohol ...
Other Health Disease Vs Stroke
Racewise Heart Disease
General Health Vs Heart Disease
Physical Activity Vs Heart Dise
6 marks
1 row by 1 column
SUM of CNT(Heart Disease Status): 4,500

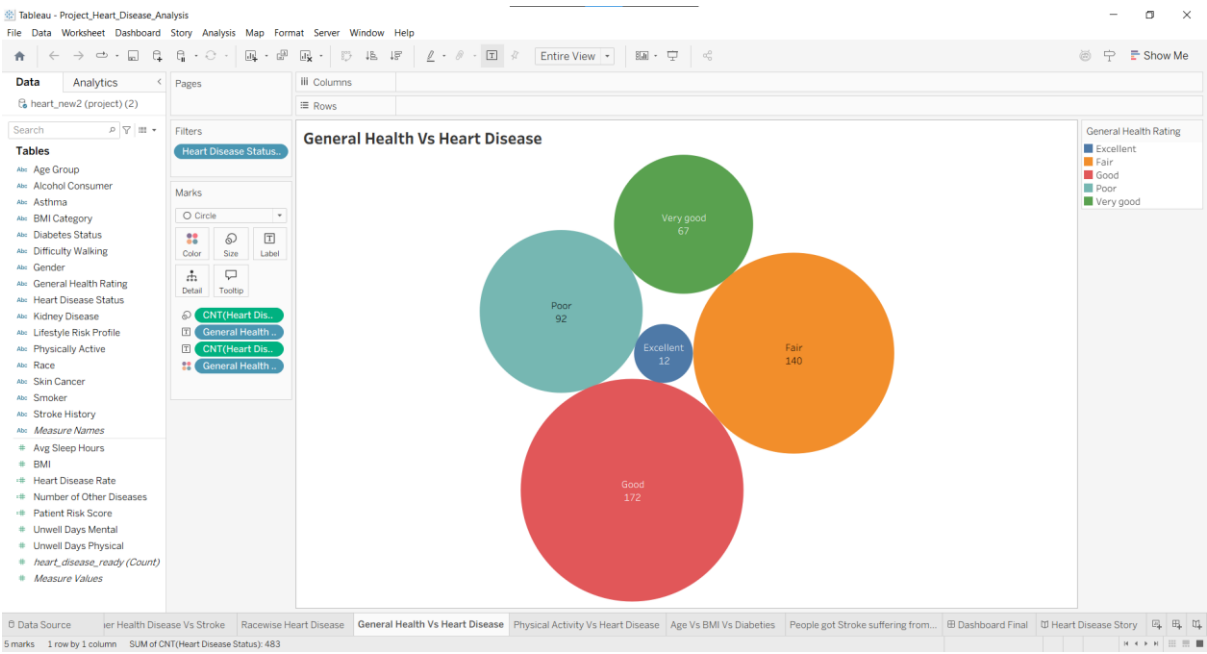
Tableau - Project_Heart_Disease_Analysis
File Data Worksheet Dashboard Story Analysis Map Format Server Window Help
Entire View
Show Me
Data
Analytics
heart_new2 (project) (2)
Tables
Age Group
Alcohol Consumer
Asthma
BMI Category
Diabetes Status
Difficulty Walking
Gender
General Health Rating
Heart Disease Status
Kidney Disease
Lifestyle Risk Profile
Physically Active
Race
Skin Cancer
Smoker
Stroke History
Measure Names
Avg Sleep Hours
BMI
Heart Disease Rate
Number of Other Diseases
Patient Risk Score
Unwell Days Mental
Unwell Days Physical
heart_disease_ready (Count)
Measure Values
Pages
Filters
Heart Disease Status..
Marks
Circle
Color
Size
Label
Detail
Tooltip
CNT(Heart Dis..
General Health ..
CNT(Heart Dis..
General Health ..
Columns
Rows
General Health Vs Heart Disease
Very good
67
Poor
92
Excellent
12
Fair
140
Good
172
General Health Rating
Excellent
Fair
Good
Poor
Very good
Data Source
Racewise Heart Disease
General Health Vs Heart Disease
Physical Activity Vs Heart Disease
Age Vs BMI Vs Diabeties
People got Stroke suffering from...
Dashboard Final
Heart Disease Story
5 marks
1 row by 1 column
SUM of CNT(Heart Disease Status): 483

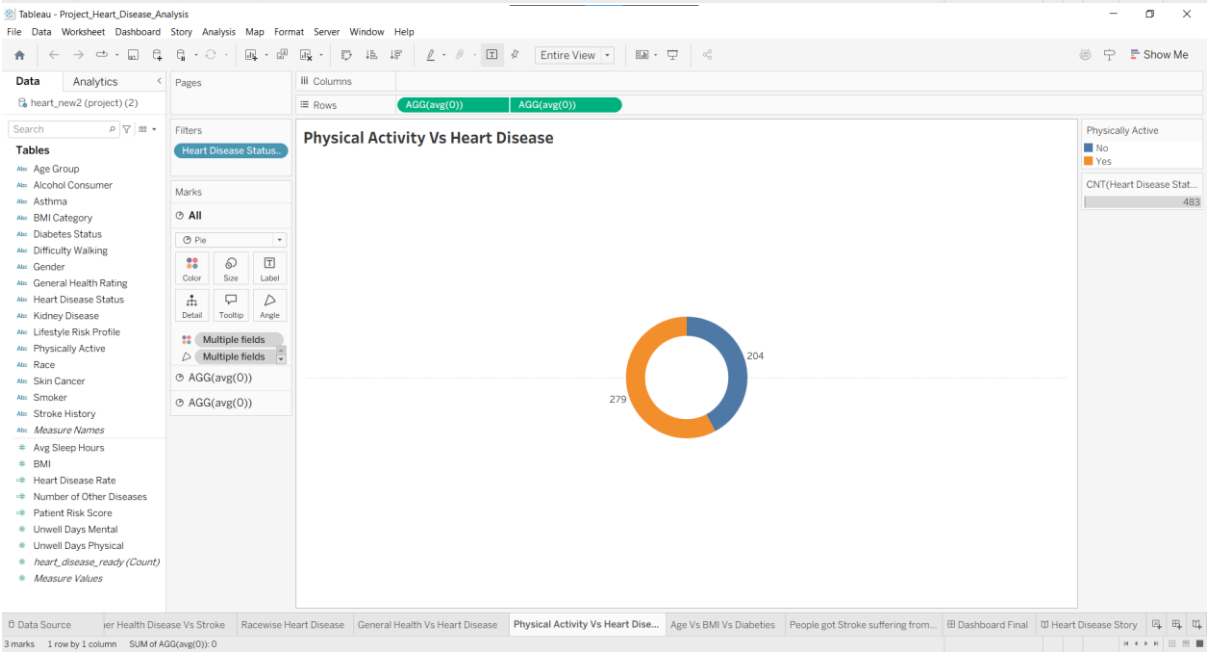
Tableau - Project_Heart_Disease_Analysis
File Data Worksheet Dashboard Story Analysis Map Format Server Window Help
Entire View
Show Me
Data
Analytics
heart_new2 (project) (2)
Tables
Age Group
Alcohol Consumer
Asthma
BMI Category
Diabetes Status
Difficulty Walking
Gender
General Health Rating
Heart Disease Status
Kidney Disease
Lifestyle Risk Profile
Physically Active
Race
Skin Cancer
Smoker
Stroke History
Measure Names
Avg Sleep Hours
BMI
Heart Disease Rate
Number of Other Diseases
Patient Risk Score
Unwell Days Mental
Unwell Days Physical
heart_disease_ready (Count)
Measure Values
Pages
Filters
Heart Disease Status..
Marks
All
Pie
Color
Size
Label
Detail
Tooltip
Angle
Multiple fields
Multiple fields
AGG(avg(0))
AGG(avg(0))
Columns
Rows
AGG(avg(0))
AGG(avg(0))
Physical Activity Vs Heart Disease
204
279
Physically Active
No
Yes
CNT(Heart Disease Stat...
483
Data Source
Racewise Heart Disease
General Health Vs Heart Disease
Physical Activity Vs Heart Dise...
Age Vs BMI Vs Diabeties
People got Stroke suffering from...
Dashboard Final
Heart Disease Story
3 marks
1 row by 1 column
SUM of AGG(avg(0)): 0

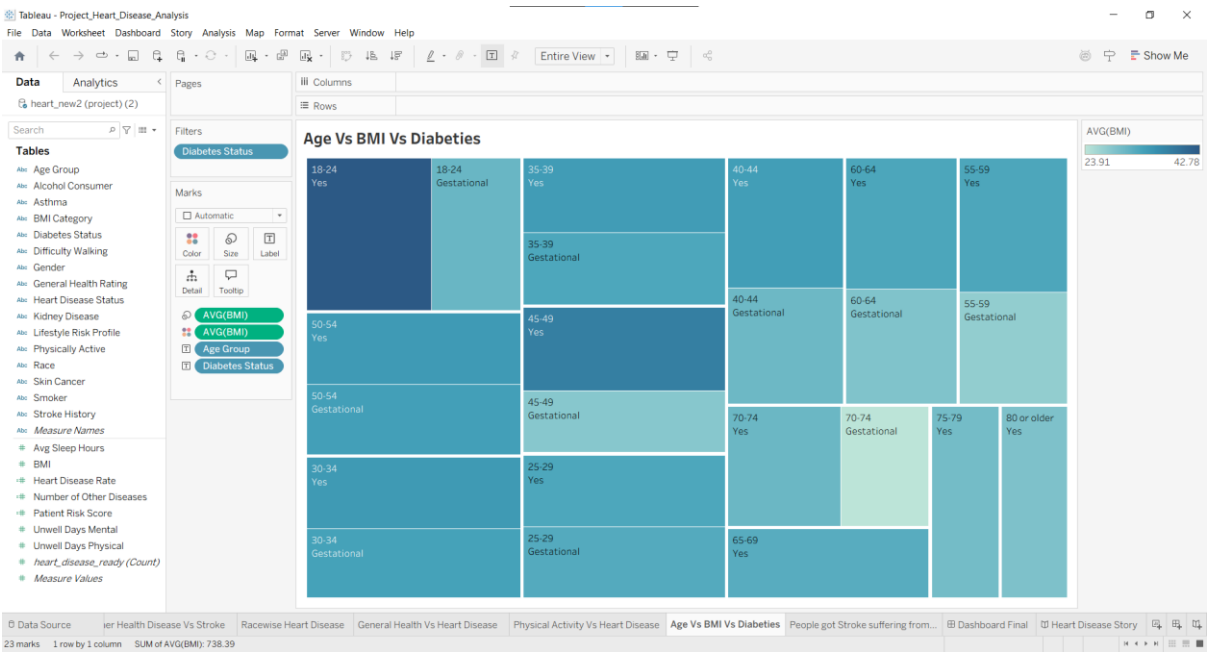
Tableau - Project_Heart_Disease_Analysis
File Data Worksheet Dashboard Story Analysis Map Format Server Window Help
Entire View
Show Me
Data
Analytics
heart_new2 (project) (2)
Tables
Age Group
Alcohol Consumer
Asthma
BMI Category
Diabetes Status
Difficulty Walking
Gender
General Health Rating
Heart Disease Status
Kidney Disease
Lifestyle Risk Profile
Physically Active
Race
Skin Cancer
Smoker
Stroke History
Measure Names
Avg Sleep Hours
BMI
Heart Disease Rate
Number of Other Diseases
Patient Risk Score
Unwell Days Mental
Unwell Days Physical
heart_disease_ready (Count)
Measure Values
Pages
Filters
Diabetes Status
Marks
Automatic
Color
Size
Label
Detail
Tooltip
AVG(BMI)
AVG(BMI)
Age Group
Diabetes Status
Columns
Rows
Age Vs BMI Vs Diabeties
18-24 Yes
18-24 Gestational
35-39 Yes
35-39 Gestational
40-44 Yes
60-64 Yes
55-59 Yes
40-44 Gestational
60-64 Gestational
55-59 Gestational
50-54 Yes
45-49 Yes
50-54 Gestational
45-49 Gestational
70-74 Yes
70-74 Gestational
75-79 Yes
80 or older Yes
30-34 Yes
25-29 Yes
30-34 Gestational
25-29 Gestational
65-69 Yes
AVG(BMI)
23.91
42.78
Data Source
Racewise Heart Disease
General Health Vs Heart Disease
Physical Activity Vs Heart Disease
Age Vs BMI Vs Diabeties
People got Stroke suffering from...
Dashboard Final
Heart Disease Story
23 marks
1 row by 1 column
SUM of AVG(BMI): 738.39

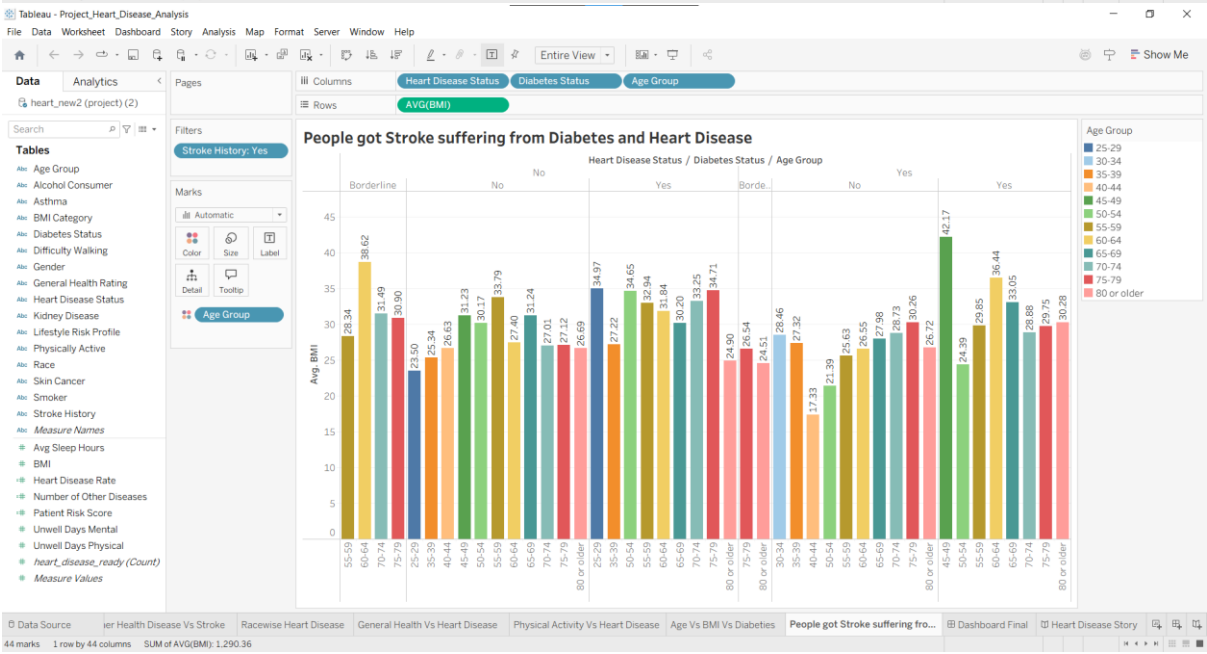
Tableau - Project_Heart_Disease_Analysis
File Data Worksheet Dashboard Story Analysis Map Format Server Window Help
Entire View
Show Me
Data
Analytics
heart_new2 (project) (2)
Tables
Age Group
Alcohol Consumer
Asthma
BMI Category
Diabetes Status
Difficulty Walking
Gender
General Health Rating
Heart Disease Status
Kidney Disease
Lifestyle Risk Profile
Physically Active
Race
Skin Cancer
Smoker
Stroke History
Measure Names
Avg Sleep Hours
BMI
Heart Disease Rate
Number of Other Diseases
Patient Risk Score
Unwell Days Mental
Unwell Days Physical
heart_disease_ready (Count)
Measure Values
Pages
Filters
Stroke History: Yes
Marks
Automatic
Color
Size
Label
Detail
Tooltip
Age Group
Columns
Heart Disease Status
Diabetes Status
Age Group
Rows
AVG(BMI)
People got Stroke suffering from Diabetes and Heart Disease
Heart Disease Status / Diabetes Status / Age Group
Borderline
No
Yes
Borde..
No
Yes
Avg. BMI
Age Group
25-29
30-34
35-39
40-44
45-49
50-54
55-59
60-64
65-69
70-74
75-79
80 or older
Data Source
Racewise Heart Disease
General Health Vs Heart Disease
Physical Activity Vs Heart Disease
Age Vs BMI Vs Diabeties
People got Stroke suffering fro...
Dashboard Final
Heart Disease Story
44 marks
1 row by 44 columns
SUM of AVG(BMI): 1,290.36